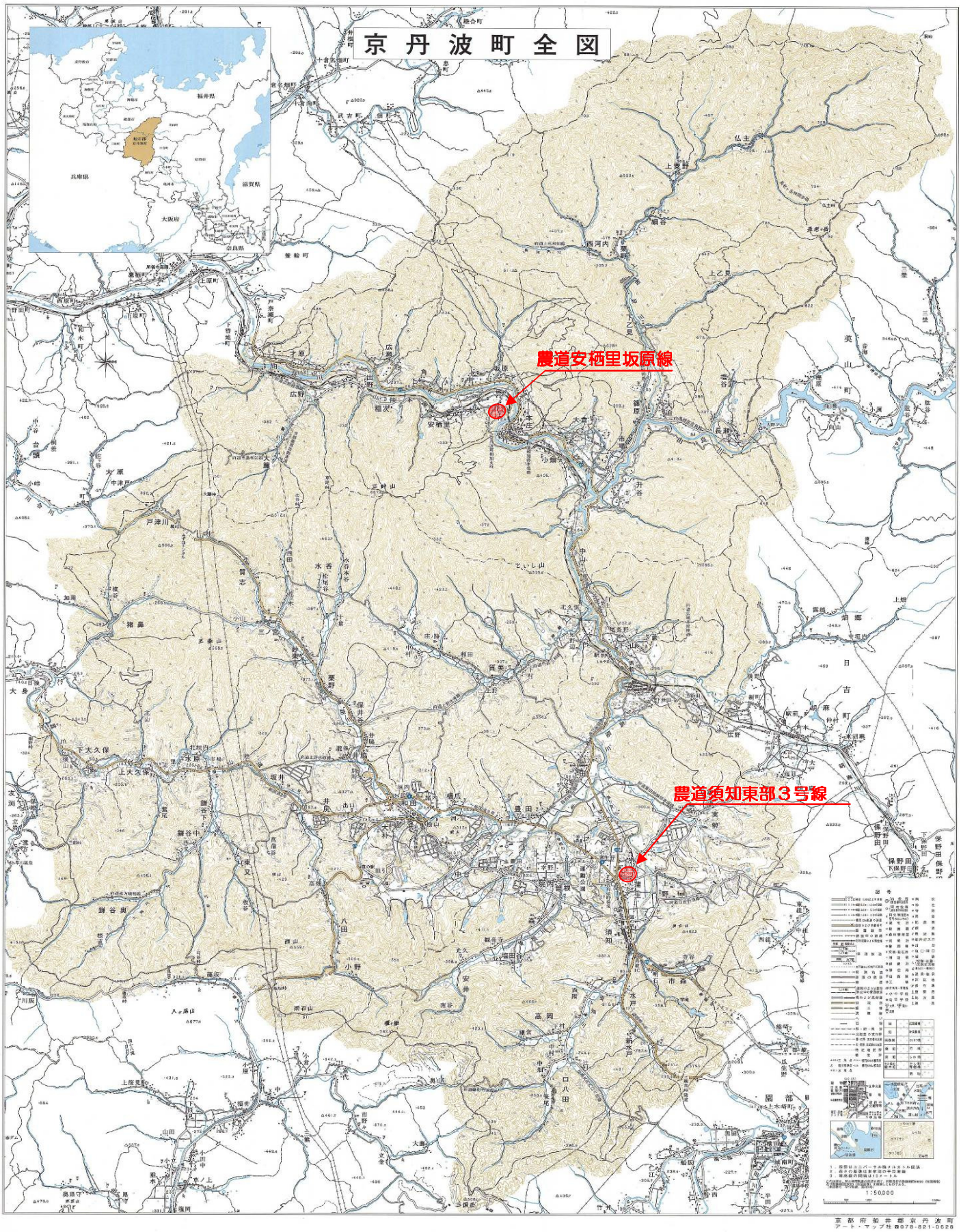平成２２年度　農道整備事業　農道安栖里坂原線・須知東部３号線舗装修繕工事